



22405

12223

4 Hours / 70 Marks

Seat No.

--	--	--	--	--	--	--	--

- Instructions :**
- (1) All Questions are *compulsory*.
 - (2) Answer each next main Question on a new page.
 - (3) Illustrate your answers with neat sketches wherever necessary.
 - (4) Figures to the right indicate full marks.
 - (5) Assume suitable data, if necessary.
 - (6) Use of Non-programmable Electronic Pocket Calculator is permissible.
 - (7) Mobile Phone, Pager and any other Electronic Communication devices are not permissible in Examination Hall.

Marks

1. Attempt any **THREE** of the following :

3 × 4 = 12

- (a) (i) Define circulation and privacy.
(ii) Draw neat sketches for Hidden line and Section line.
- (b) Draw graphical symbols for :
 - (i) UCR
 - (ii) Brickwork
 - (iii) Wood
 - (iv) Glass
- (c) Explain the importance of North line and suggest suitable scales for Developed Plan and Elevation in Civil Engineering Drawing.
- (d) Explain the purpose of measured drawing.
- (e) Explain the terms :
 - (i) Picture plane
 - (ii) Vanishing point

2. Draw line plan of a Primary Health Centre to a suitable scale. Show various units along with their sizes and position of doors and windows.

1 × 10 = 10



3. Figures 1 shows line plan of a residential building. Draw the Developed Plan to a suitable scale. Use the following data :

$1 \times 12 = 12$

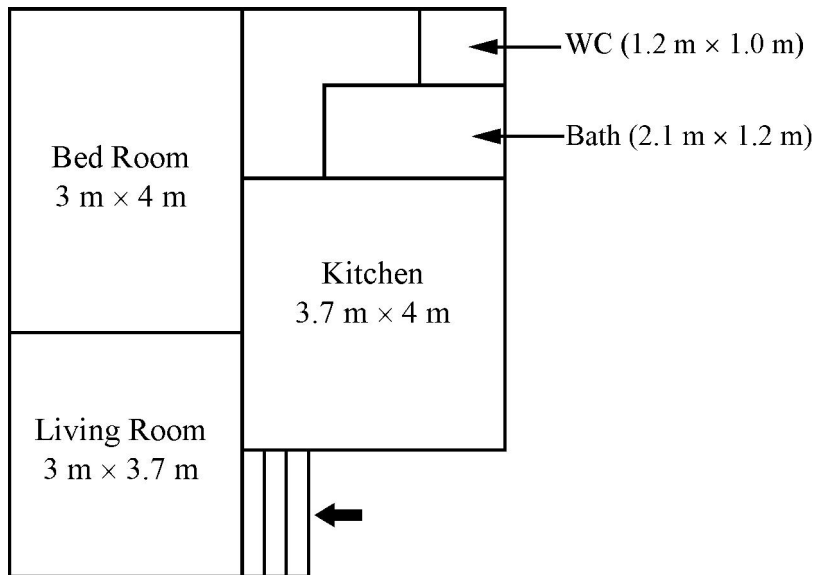

Figure – 1

Figure is for Representation Purpose and Not to Scale

- The given structure is Load Bearing structure.
 - Superstructure consists of BBM with external walls 230 mm thick and internal walls 100 mm thick.
 - Assume chajja projection as 450 mm.
 - Plinth height is 600 mm.
 - Roof projection – 150 mm.
 - Assume any other data suitably.
4. **Attempt any TWO of the following :**
- $2 \times 6 = 12$
- Explain any two purposes each of site plan and foundation plan.
 - Draw detailed plan and section of RCC column and column footing with the following data :
 - Size of the column – 250 mm x 250 mm.
 - Size of the footing – 1100 mm x 1100 mm.
 - Prepare schedule of opening in the standard format and area statement for developed plan in Q. No. 3.

5. Attempt any TWO of the following :

2 × 6 = 12

- (a) Suggest various units for a hostel building for 100 students.
- (b) Define the following :
 - (i) Built-up Area
 - (ii) Plot Area
 - (iii) Floor Area Ratio

Also state the relationship between them.

- (c) Compare submission drawing and working drawing on any three points.

6. Attempt any ONE of the following :

1 × 12 = 12

- (a) Plan and side view of a simple stair is shown in Figure 2. Draw its two point perspective drawing to a suitable scale. Assume Eye level as 1.5 m. Retain all construction lines.

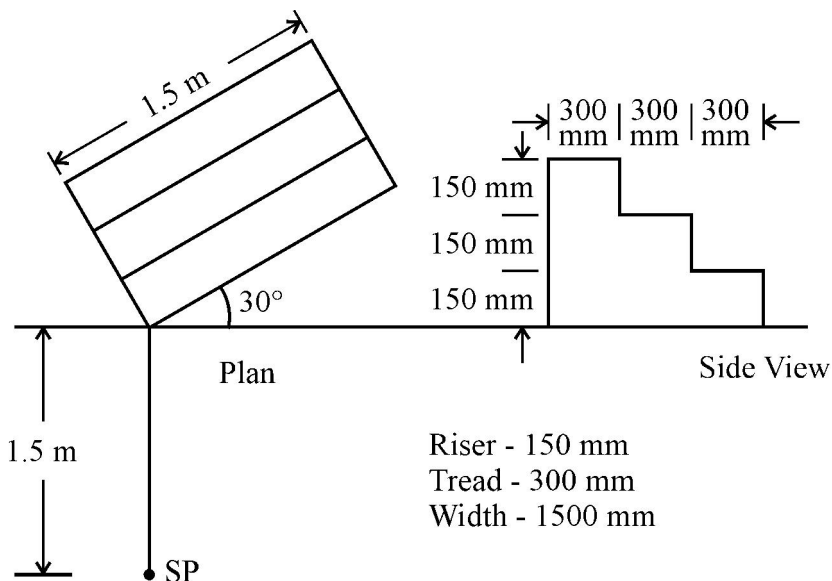

Figure – 2

Figure is for Representation Purpose and Not to Scale

22405

[4 of 4]

- (b) Draw a plan and section of a single flight of a RCC staircase from the following data :

Number of Risers – 10 of 150 mm height.

Number of Treads – 9 of 250 mm width

Width of staircase is 1000 mm

Landing at top is 1000 × 1000 mm

